

PLAN SHOWING THE PRO INDUSTRIAL BUILDING FOR 'M/S JAYAM FORMS' IN S.N.B.11A/B, #18 PLOT NO E2, E2, DOOR NO T&B, NEHRU NAGAR 3rd CROSS ST, PERUNGUDI VILLAGE, CHENNAI. SCALE: 1/11 TO B10/11 MANUFACTURERS OF COMPUTER FORMS

JOINERIES		
R5	POLLING SHUTTER	7'0" x 8'0"
D	DOOR	4'0" x 7'0"
D2	"	2'6" x 7'0"
W	WINDOW	8'0" x 4'6"
W1	"	6'0" x 4'6"
V	VENTILATOR	3'0" x 2'0"

SPECIFICATION	
SAND FILLING IN FOUNDATION	PCC 1:2:4 IN FOUNDATION
BRICK WORK IN CM 1:3:6	RCC WORK IN 1:2:4 MIX
PLASTERING IN CM 1:3:4	

AREA DETAIL		
PLOT AREA (PATA)	870	311.4
G. FLOOR	312.4	336.3
Ist FLOOR	312.4	336.3
IInd FLOOR	173.7	187.0
TOTAL	748.5	859.6
FSI	0.98	

MACHINERY DETAIL	
1. STATIONERY CONVERTING	20 HP
2. SHEET CUTTING	10 HP
3. CARBON COLLECTOR	5 HP
4. GUILLOTINE	2 HP
5. SLITTER	10 HP
NR. OF WORKERS	40 NOS

COLOUR INDEX	
ROADS	---
BOUNDARY	---
PROPOSAL	---
EXISTING	---

For JAYAM FORMS
Partner

OWNER/POWER AGENT

ARCHITECT

S. ATHIVAMAN, P.E.
CHARTERED ENGINEER
Class-1, Licensed Surveyor, Co. 192,
Corporation of Chennai
5 Nathamuni Street, T. Nagar
Chennai-17 Ph: 28150324
Mobile: 31038440

CMDA 'C' / PP No. /
C. No. C2/17725/2003

A.P. D.P.

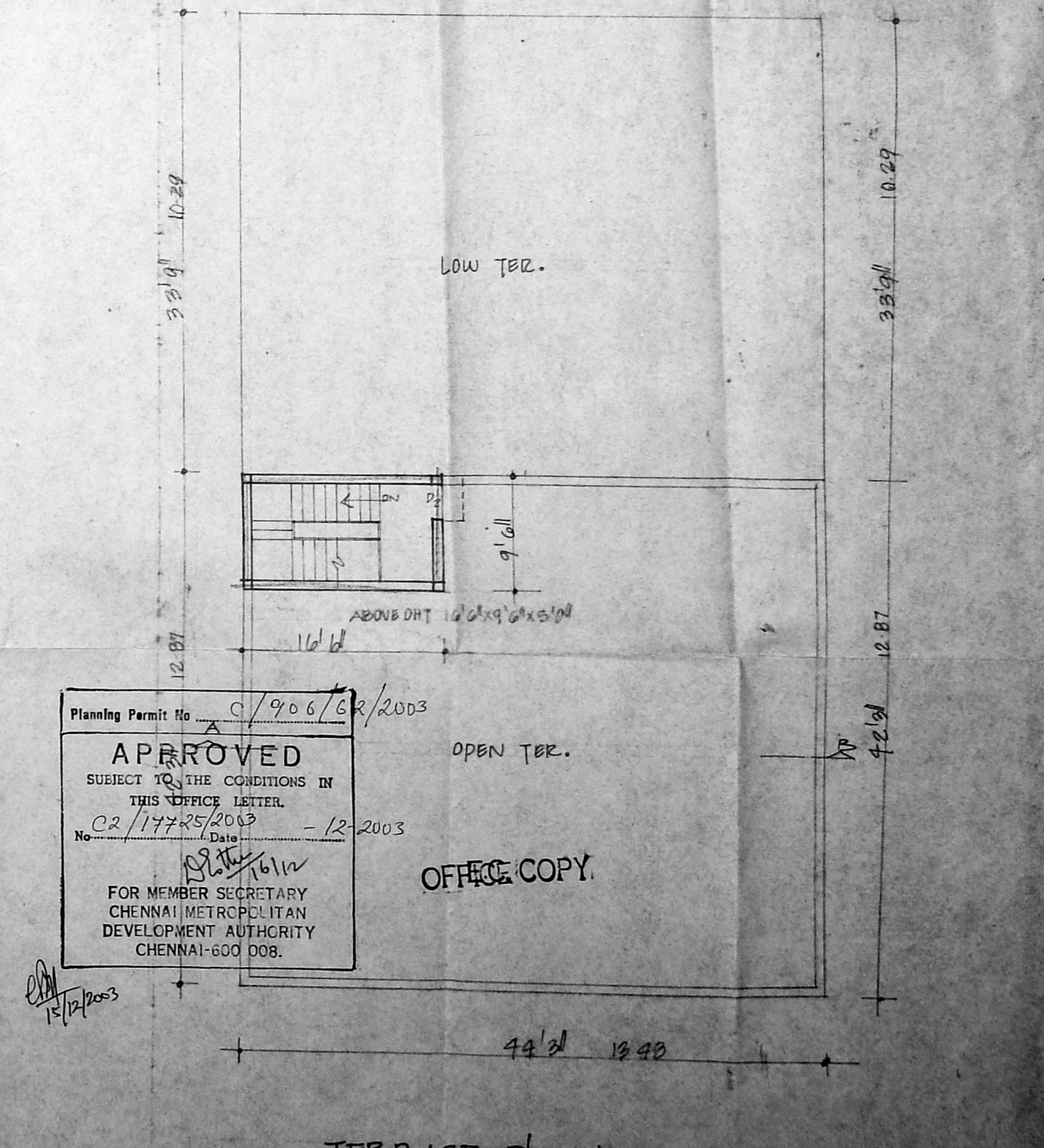
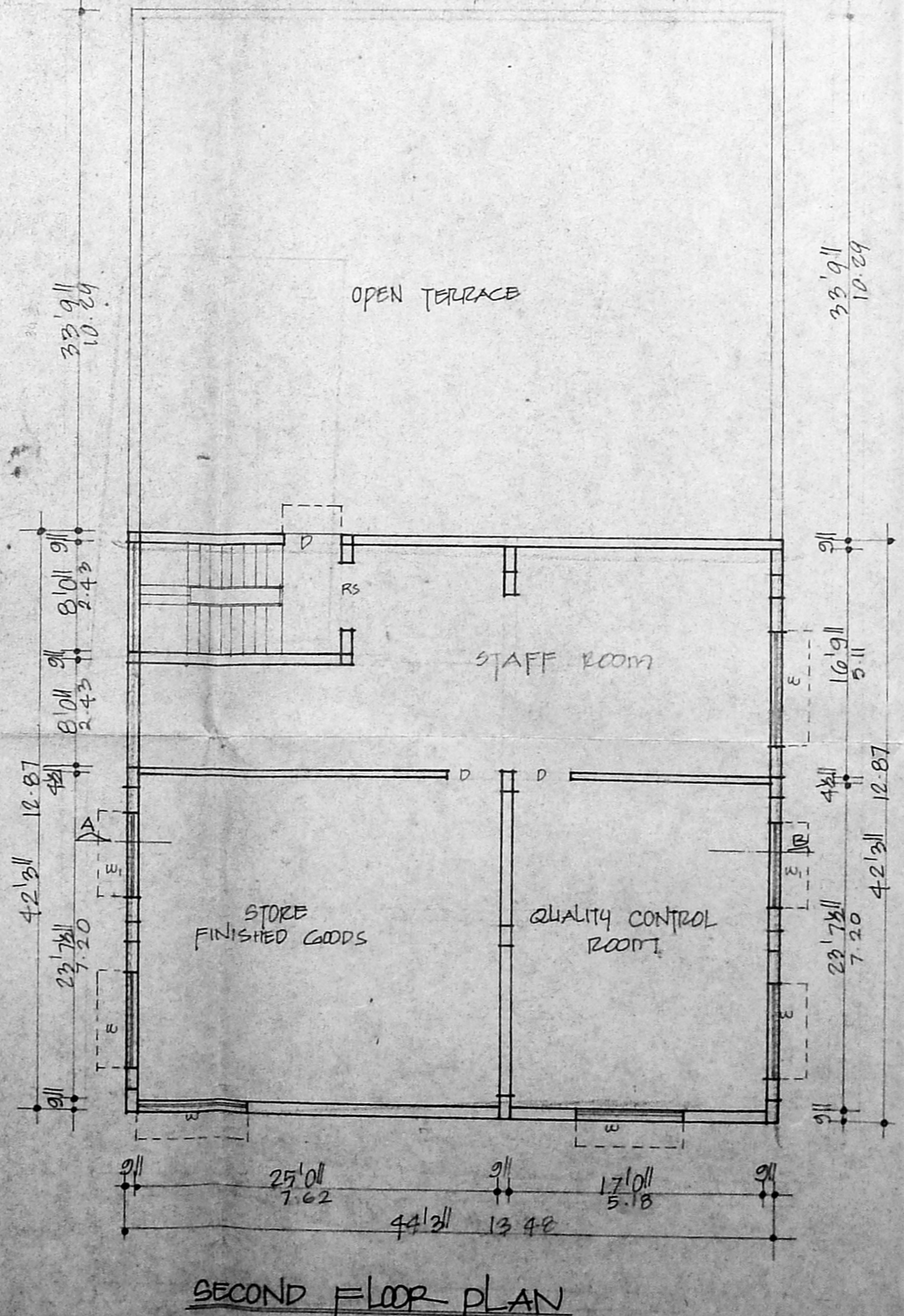
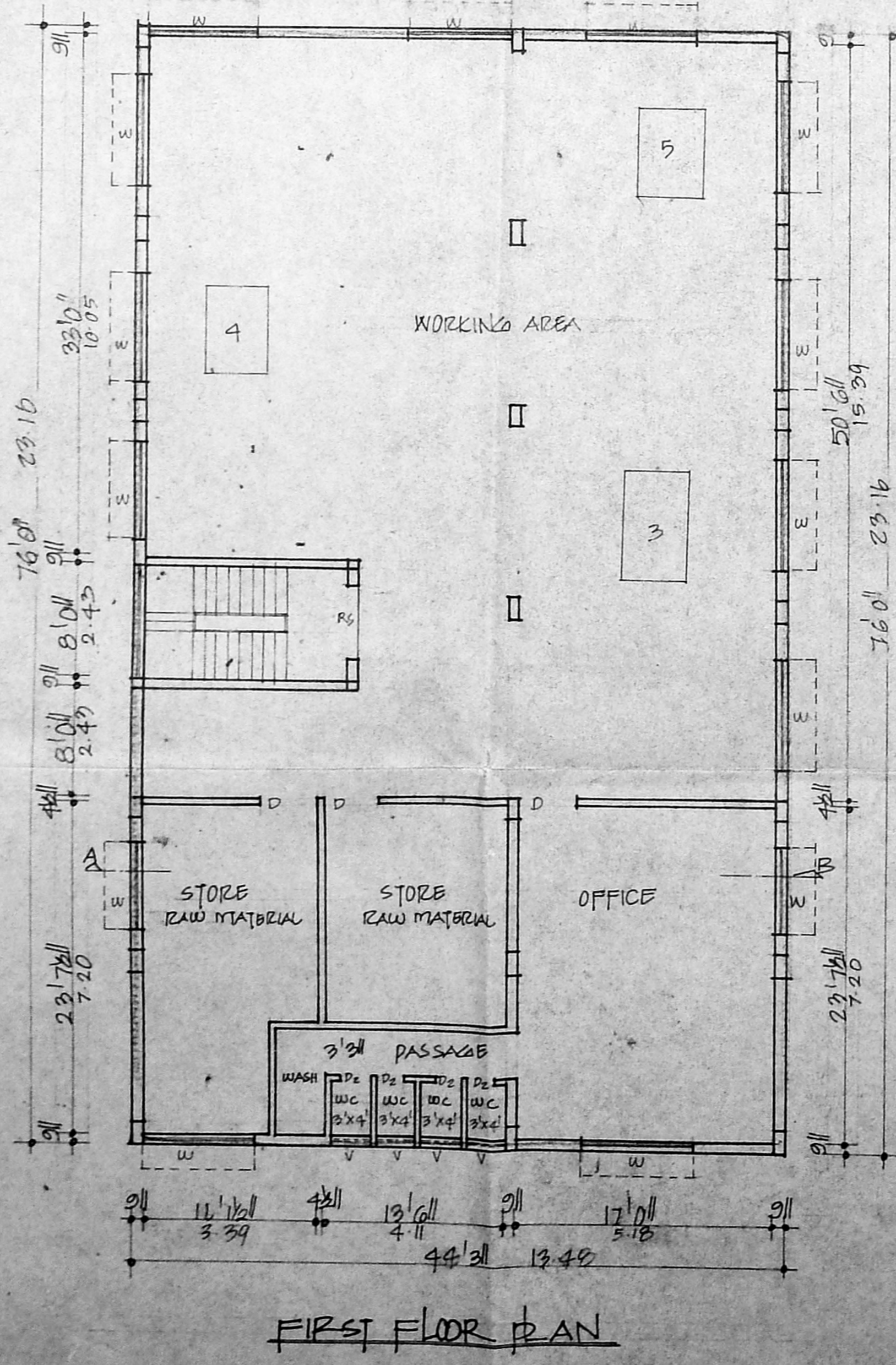
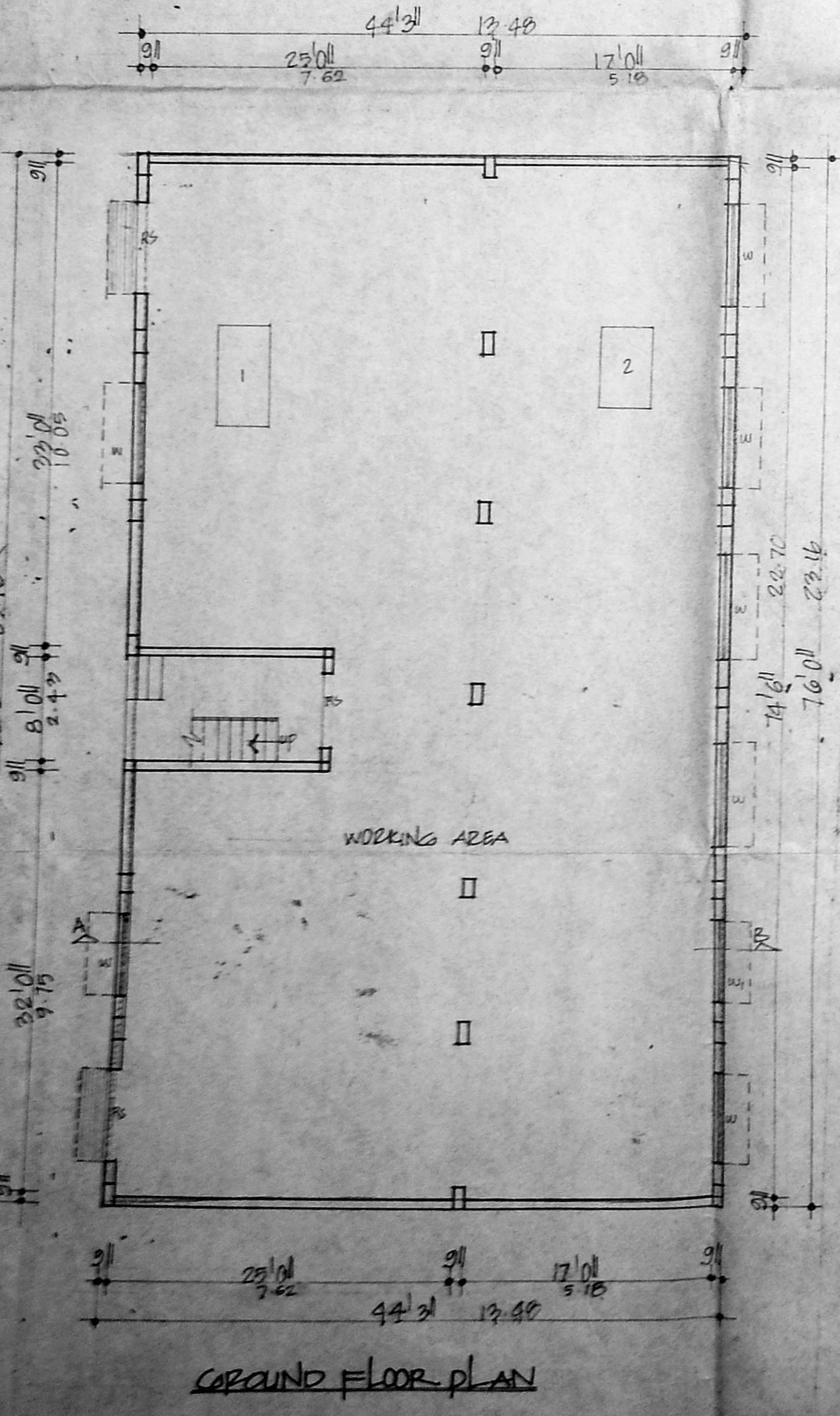
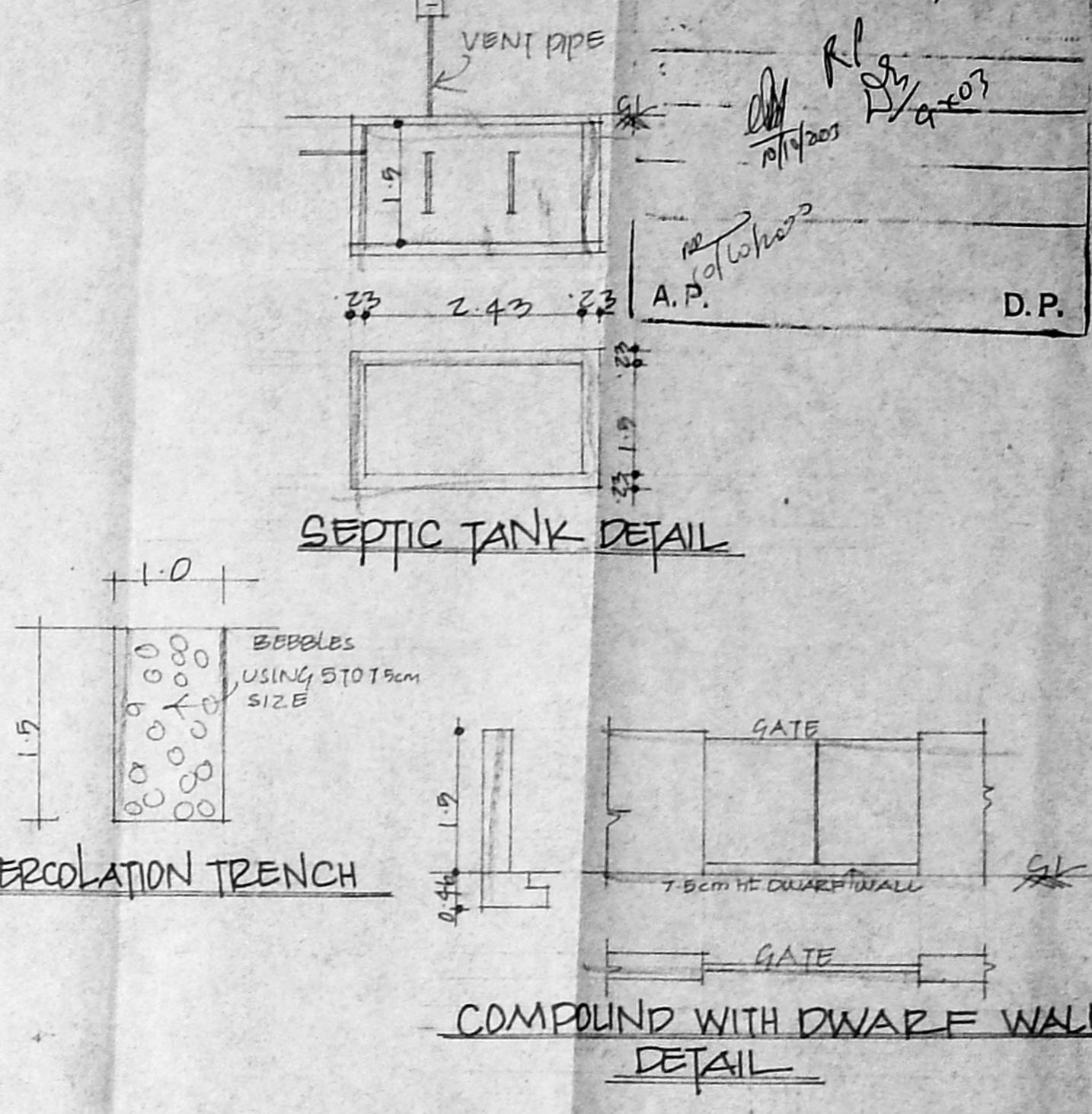
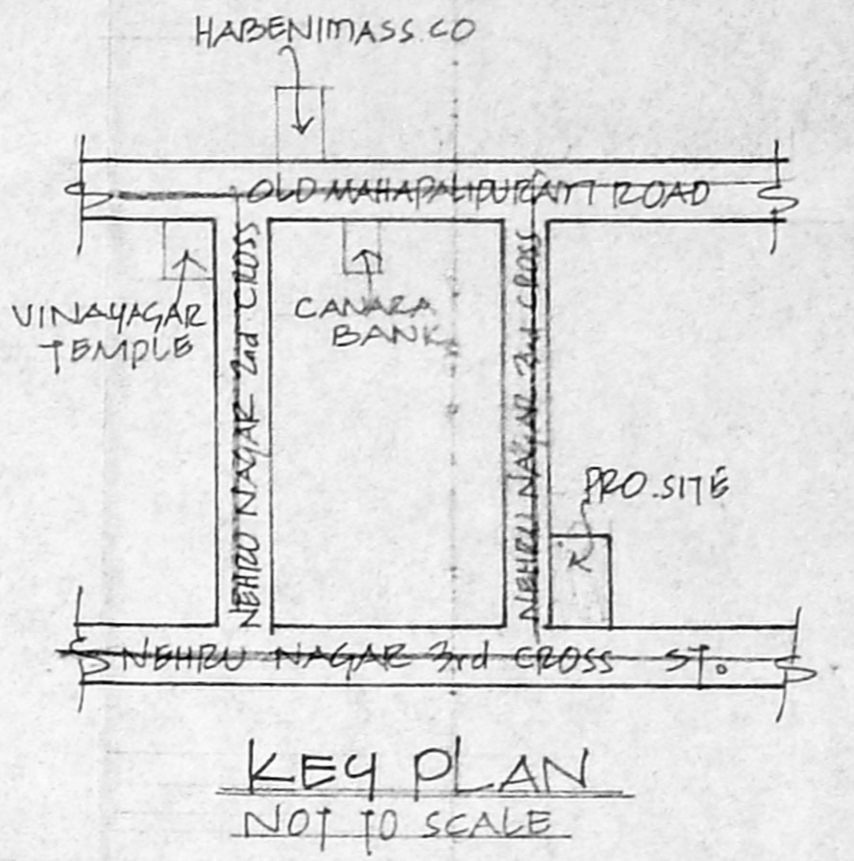
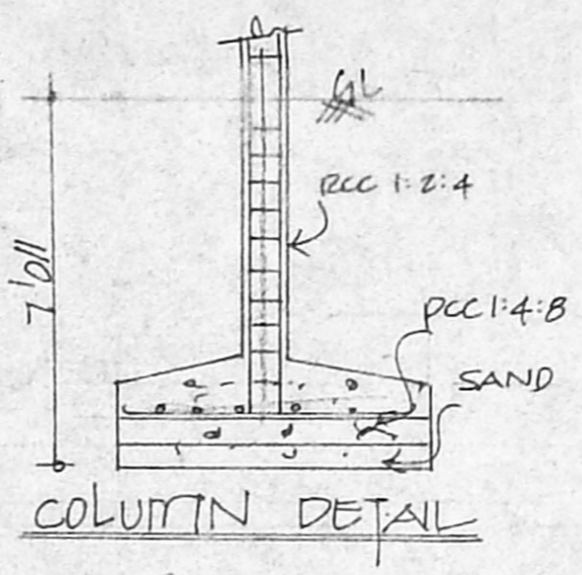
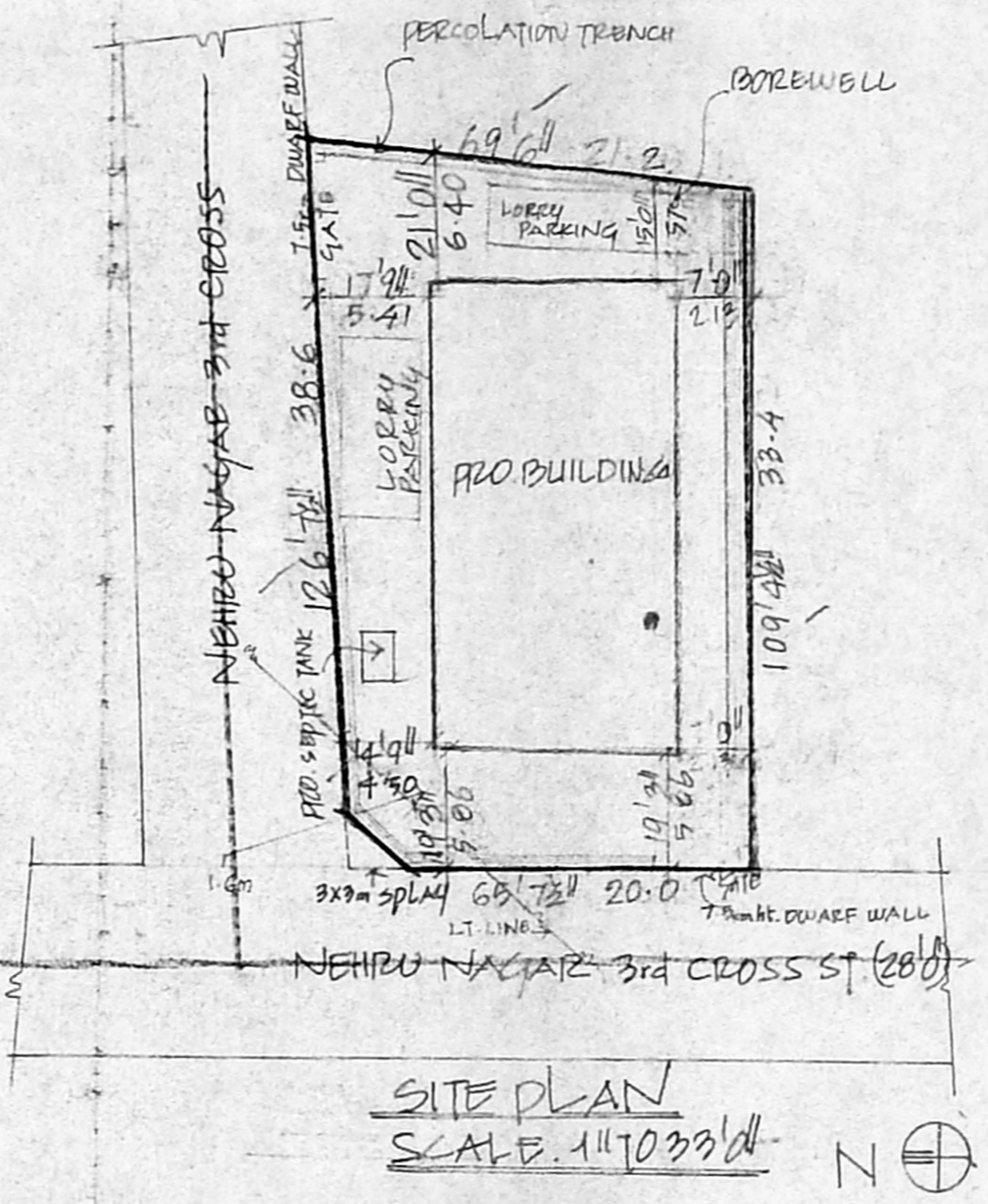
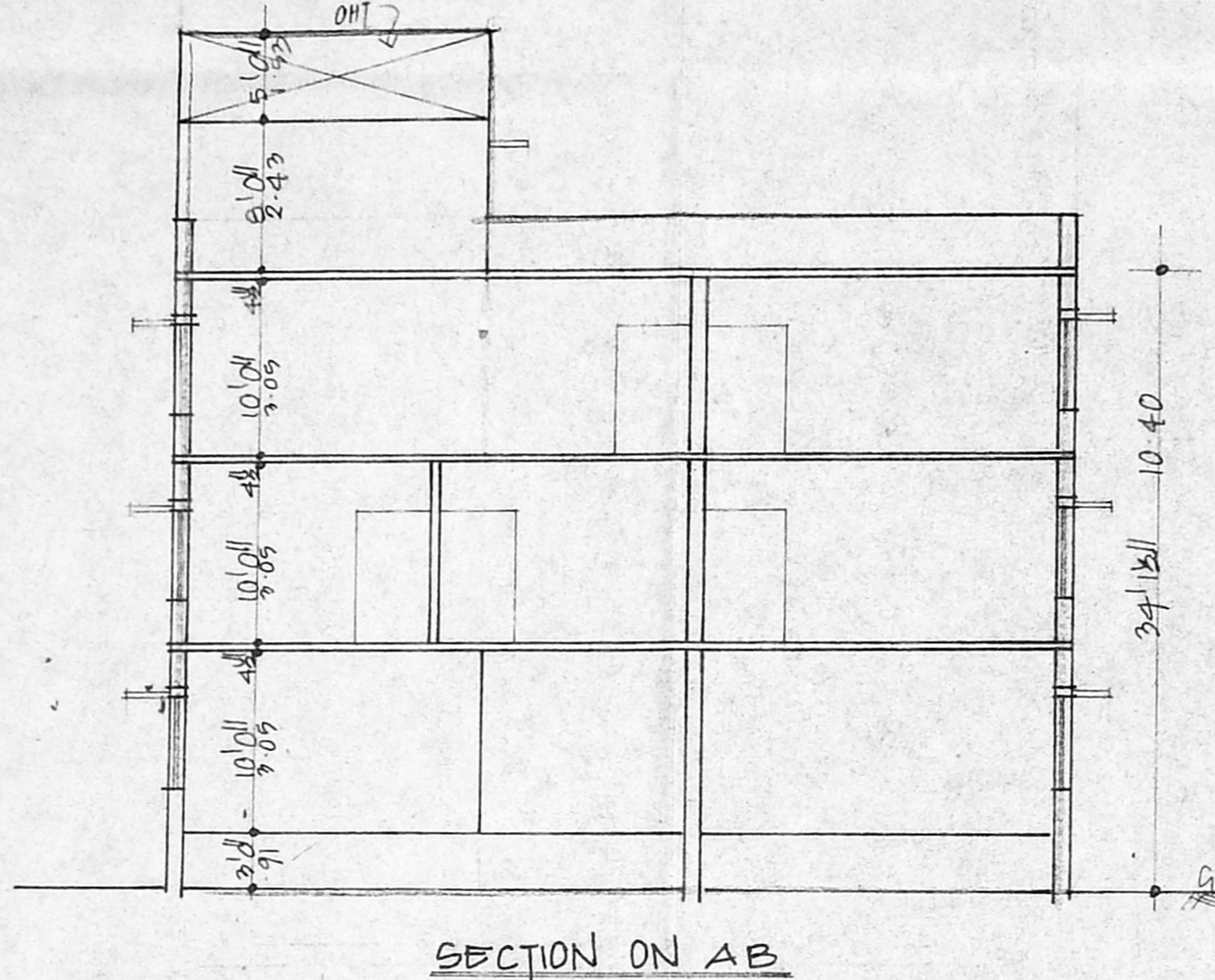
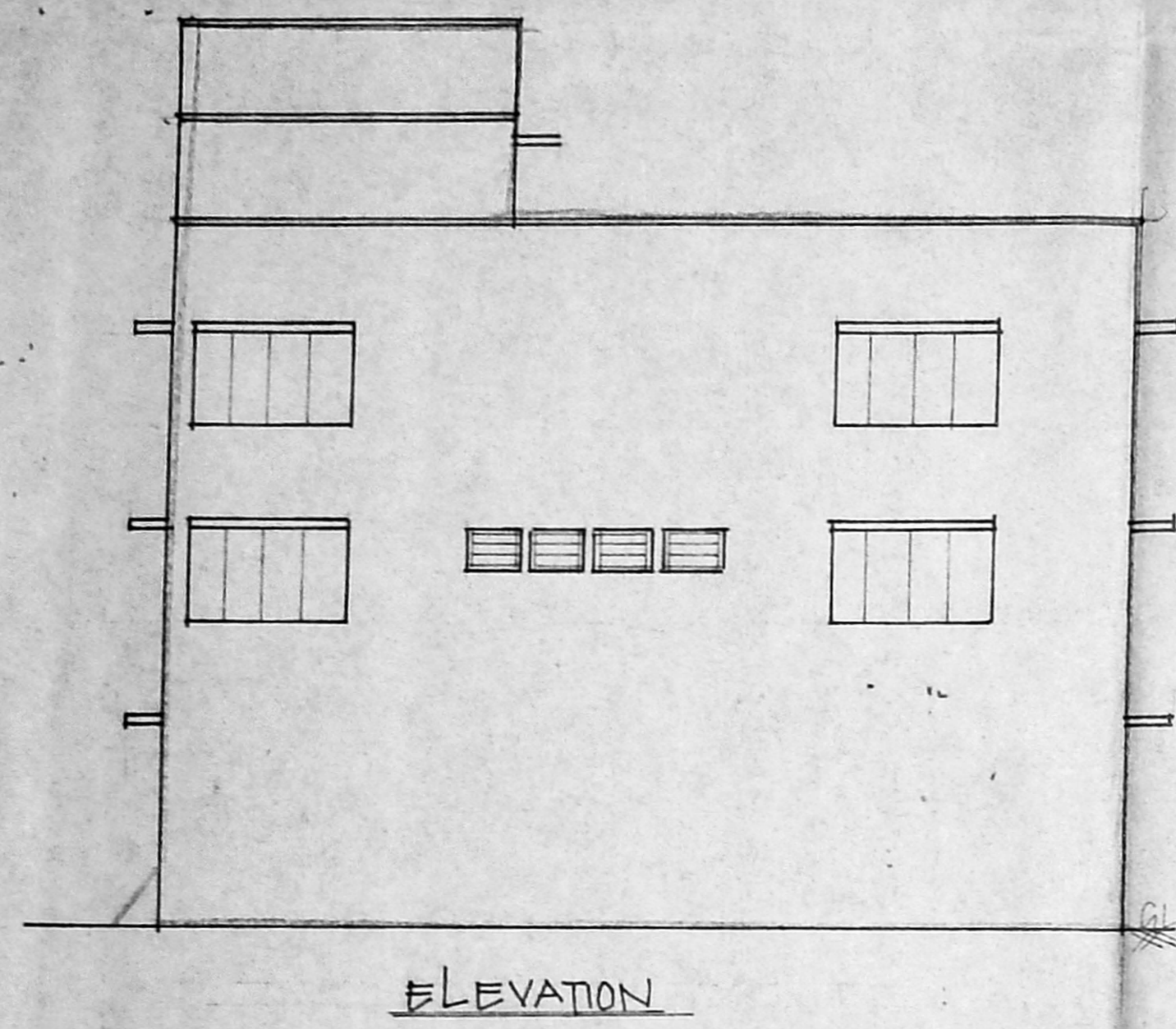

Planning Permit No. C/906/CR/2003

APPROVED

SUBJECT TO THE CONDITIONS IN THIS OFFICE LETTER.

C2/17725/2003 - 12-2003

FOR MEMBER SECRETARY
CHENNAI METROPOLITAN
DEVELOPMENT AUTHORITY
CHENNAI-600 008.

OFFICE COPY